Ideation Phase
Empathize & Discover

Team ID	LTVIP2026TMIDS74706
Project Name	Empowering India: Analysing the Evolution of Union Budget Allocations for Sustainable Growth
Maximum Marks	4 Marks

Empathy Map Canvas:

WHO are we empathizing with?

Primary Users:

• Government policy analysts
• Ministry/Department financial planners
• Economic researchers
• Public finance students
• Journalists analyzing budget trends
• Citizens interested in public spending transparency

Key Stakeholders:

• Government decision-makers
• Data analysts using Tableau
• Policy advisors
• Economic planning departments
• Public administration officials

What do they NEED TO DO?

• Compare budget allocations across financial years quickly.
• Identify which ministries or schemes received increased funding.
• Analyze sector-wise investment trends.
• Understand how funds are distributed across departments and schemes.
• Monitor growth patterns aligned with sustainable development.
• Make informed, data-driven policy recommendations.

What do they SEE?

• Large and complex budget datasets.
• Lengthy PDF documents of Union Budget reports.
• Fragmented tables with difficult comparisons.
• Annual changes in allocation patterns.
• Increasing demand for financial transparency.

What do they SAY?

• “We need a clear comparison of budget changes year over year.”
• “Raw financial tables are difficult to interpret.”
• “Which departments are getting more priority?”
• “How can we visually explain allocation changes?”
• “We need dashboards that simplify financial analysis.”

What do they DO?

• Download Union Budget reports from official sources.
• Manually compare year-wise allocation tables.
• Use Excel sheets for financial analysis.
• Create static reports for presentations.
• Spend time cleaning and restructuring data.

What do they HEAR?

• From policymakers: “Support decisions with financial insights.”
• From leadership: “Ensure transparency in budget reporting.”
• From media: “Public funds must be analyzed clearly.”
• From citizens: “We want to know where our taxes are spent.”
• From experts: “Data visualization improves policy understanding.”

PAINS

• Complex and lengthy budget documents.
• Difficulty comparing multi-year allocations.
• Time-consuming manual analysis.
• Lack of interactive dashboards.
• Limited clarity in identifying funding trends.
• Challenges in explaining financial data to non-technical audiences.

GAINS

• Interactive Tableau dashboards for clear comparison.
• Faster identification of funding growth or reduction.
• Improved policy analysis and reporting.
• Better transparency in government spending.
• Data-driven sustainable development insights.
• Simplified communication of financial trends.

Solution Statement
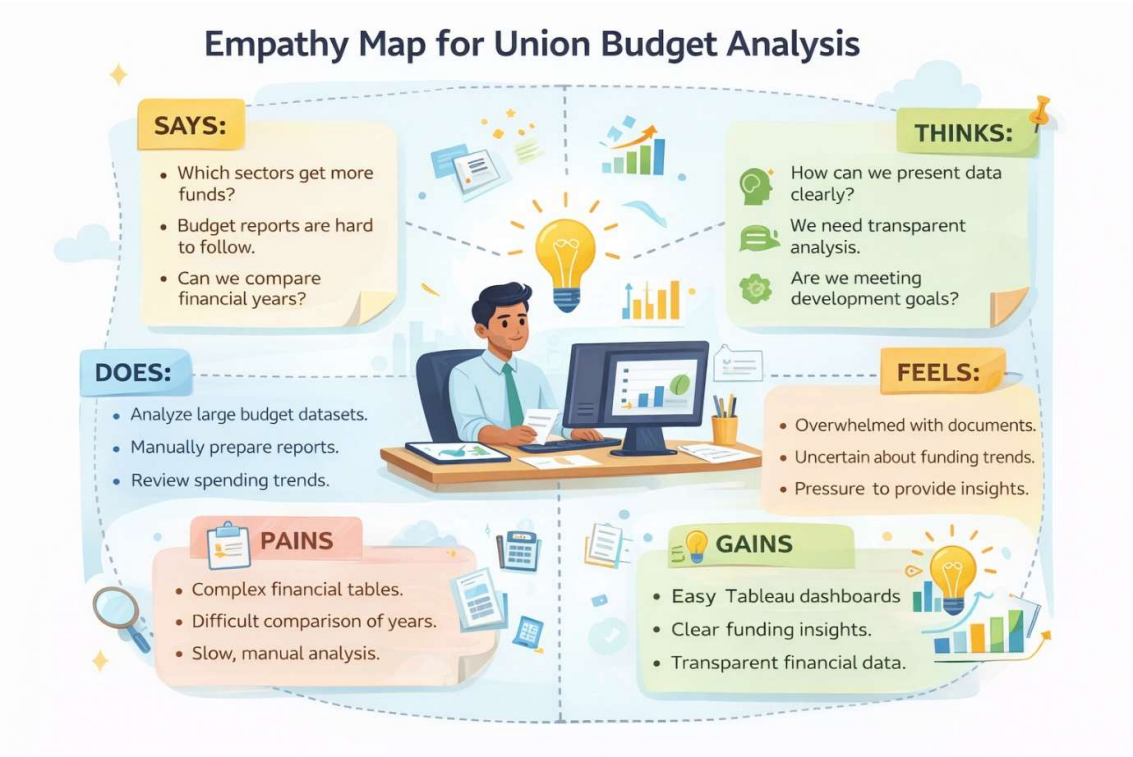
“Empowering India: Union Budget Insights” enables policymakers, analysts, and citizens to explore, compare, and understand Union Budget allocations through interactive Tableau dashboards — transforming complex financial data into clear, actionable insights that support transparency and sustainable growth.”